

TO ALL BIDDERS OF RECORD:

This Addendum forms a part of the Contract Documents and modifies the Drawings and Project Manual as hereinafter indicated.

**1) BIDDER QUESTIONS**

1. *Sheet C002- Demo plan- since there will be new and resurfaced asphalt- is there any existing asphalt paving that needs to be demolished? If so, please indicate on plans.*

**Response:** Existing asphalt will be disturbed under project scope. Regard the revised Sheet C002 and C003.

2. *The civil details for asphalt pavement show 2 details- one with 4" asphalt and 12" bedding, the other with 4" paving and 8" bedding- which one is correct?*

**Response:** Based on use and loading conditions. Regard Sheet C006 w/ 4" asphalt and 8" of bedding material.

3. *In order to calculate the grading cuts and fills properly, we need a plan sheet showing the delineation between the new asphalt paving and the existing asphalt to be resurfaced with some sort of hatching/shading pattern - preferably on the grading sheet.*

**Response:** Grading per sheet C004.

4. *On drawing A300 detail 2 & 3 the treads are called to be 3/8" steel plate, and in detail 4/A300 it shows stainless steel diamond plate, is the intent to cover the steel plate with stainless steel diamond plate? if so what is the stainless grade and thickness?*

**Response:** Steel Stair risers to be formed by use of 3/8" steel plate. Stair treads to be formed by use of 3/8" steel diamond (slip resistant) plate material. All stair nosings to have contrast strip, typical. Shop Prime by miscellaneous metal subcontractor and filed paint entire stair by painting subcontractor. Omit the use of stainless steel and weep holes.

5. *Please confirm that the Mezzanine posts and framing is not within the miscellaneous metal trade contractor scope.*

**Response:** The Structural steel components for the mezzanine, HSS columns and W section framing to be provided by the general contractor.

6. *Who owns the installation and concrete filling of the bollards also the metal bollards specs 055000 section 2.16-A calls for rectangular tube and drawing 10/A501 shows it as circular, please confirm which one to follow.*

**Response:** Bollards are part of 055000 Metal Fabrications, to be provided by FSB. They are to be set in place by GC's foundation contractor. They are galvanized 8" diameter round steel pipe filled with concrete and steel reinforcement.

7. *Specs 055000 section 1.2 - J calls for shelf angles, metal ladders, ladder safety cages, miscellaneous steel trims, loose bearing and leveling plates, pipe sleeves, none of these items are found in drawings, please advise.*

**Response:** 055000 section 1.2 – J lists steel items. If item is not in drawing set like metal ladders, ladder safety cages, etc. it does not apply to the project.  
Steel bearing plates by Miscellaneous Metal subcontractor and leveling plates will be provided by the Pre-engineered metal building (PEMB) manufacturer/provider.

8. *Specs 055000 section 1.2-J point 3. calls for structural steel door frames, these frames on drawings 7/A501 calls the framing (Steel Channel) to be by building manufacturer, while on the header detail 1/A501 its calling just a steel header, please advise are these frames within the Misc metals scope or not. also on 1/A501 & 7/A501 there are trims and closure trim, are these within the Misc metals scope?*

**Response:** On Header detail 1/A501, the steel header shall be by the Pre-engineered metal building (PEMB) manufacturer/provider. 1/A501 and 7/A501 building trim components are to be provided by PEMB. Coordination between Metal FSB and PEMB provider is expected.

9. *Specs 055000 section 1.2-K calls to furnish loose steel lintels, no lintels found in drawings please advise.*

**Response:** No loose steel lintels are expected in this project scope.

10. *Please provide a bases of design for the pipe downspout and guards, also do we own the whole downspout or its only the boots ? , and who own the install ?*

**Response:** Basis of Design Drain leader K&M sheet metal square .032 Aluminum 5"x5" w/ Kynar finish. Drain guards at grade by Piedmont Model SO - 24" tall w/ 2.5" offset, 5.125" inlet, 6.6" outlet. Finish color to match the PEMB metal panel.

11. *Civil drawings that should be added with the spec 26 00 00 ELECTRICAL under section 1.4B should be labeled Addendum 2 and dated 6/28/24?*

**Response:** Refer to Item 7 in Project Manual Section below. Refer to reissued Civil sheets C003, C004, and C006 with the correct addendum label and date (Addendum 1 dated 8/30/2024) as part of this Addendum.

12. *The Addendum 1 updates are clouded and marked as addendum 1 being C003, C004, C006. These are marked Addendum 2 dated 6/28/24.*

**Response:** Refer to reissued Civil sheets C003, C004, and C006 with the correct addendum label and date (Addendum 1 dated 8/30/2024) as part of this Addendum.

## **DRAWINGS - ALTERNATE #1**

1. Owner requests all work scope with items labeled with/as ALTERNATE #1 to be included as part of the base bid.
  - A. Sheet A100: 2/A301 Plan detail callout, OMIT "ALTERNATE" LABEL.
  - B. Sheet A301:
    - a. 1/A301, 2/A301, 6/A301, 7/A301 drawing titles and A301 Sheet Title block, OMIT "ALTERNATE #1" LABELS.
    - b. 3/A301, 4/A301, and 5/A301 interior elevation drawing titles, OMIT "ALT #1" LABELS.
  - C. Sheet A500: 9/A500, Plumbing Penetration Detail. OMIT "ALT #1" LABEL.
  - D. Sheet A600:
    - a. A/A301 Plan detail callout, OMIT "ALT #1" LABEL.
    - b. 2/A600 Mezzanine Reflected Ceiling Plan, OMIT "ALTERNATE #1 EXCLUDES FIXTURE" work note and the linear light fixture.

- E. Sheet A900:
  - a. Door and Frame Schedule, Door A102.1, OMIT "ALTERNATE #1" REMARK.
  - b. Finish Schedule, OMIT "ALTERNATE #1" FINISH REMARK for finishes "CONC", "EPOXY", "FRP", "MTLTM-1" and "MTLTM-2".
  - c. Door details 4/A900, 7/A900, and 6/A900, OMIT "ALT #1" LABELS.
  - d. Hardware Set #3, OMIT "ALTERNATE #1" LABEL.
- F. Sheet P200A: 1/P220A and 2/P200A drawings titles and P200A Sheet Title block, OMIT "ALTERNATE #1" LABELS.
- G. Sheet M100:
  - a. 1A/M100 Mechanical Plan, OMIT "ALTERNATE #1" LABEL.
  - b. Fan Schedule, OMIT "ALTERNATE #1" LABEL.
- H. Sheet E200:
  - a. 1A/E200 AND 2A/E200 drawing titles, OMIT "ALTERNATE #1" LABELS.
  - b. 1/E200, OMIT "ALTERNATE #1" LABEL at plan call out. Note shall read, "REFER TO 1A/E200 BELOW".
  - c. 1/E200, OMIT electrical note #12 and light fixture, LT02.
  - d. 2/E200, OMIT "ALTERNATE #1" label at plan call out. Note shall read, "REFER TO 2A/E200 BELOW".
  - e. Electrical Notes, OMIT work note #12.
- I. Sheet E300:
  - a. OMIT Panel schedule P1 titled, "BASE BID – UTILIZE THIS SCHEDULE ONLY IF ALTERNATE #1 IS NOT ACCEPTED" in its entirety.
  - b. OMIT Panel schedule P1 **TITLE only**, "ALTERNATE #1 - UTILIZE THIS SCHEDULE ONLY IF ALTERNATE #1 IS ACCEPTED". For clarification, this schedule shall be included in the base bid scope of work.

## **DRAWINGS**

1. REPLACE the following drawing sheets:
  - C002 DEMOLITION PLAN - Addendum 2 dated 9/4/2024
  - C003 SITE LAYOUT PLAN - Addendum 1 dated 8/30/2024 and Addendum 2 dated 9/4/2024
  - C006 DETAIL SHEET (1 OF 3) - Addendum 1 dated 8/30/2024 and Addendum 2 dated 9/4/2024
  - A101 ROOF PLAN AND SITE DIAGRAM - Addendum 2 dated 9/4/2024
2. OMIT "ADDENDUM #2 6.28.2024" in the title block on the following Civil sheets: C001, C005, C007, and C008.
3. On civil sheet C004, REPLACE "ADDENDUM #2 6.28.2024" in the title block with the following, "ADDENDUM 1 8/30/2024"

## **PROJECT MANUAL**

1. In the TABLE OF CONTENTS, OMIT section 01 23 00 ALTERNATE.
2. In 00 01 10 LEGAL ADVERTISEMENT:
  - a. Under Summary of Work, 1<sup>st</sup> paragraph, delete sentence on lines 2-3, OMIT "as an add-alternate" from the sentence.
  - b. Under Submission of Bids, 1<sup>st</sup> paragraph, line 2, OMIT "(including all alternates)".
3. REPLACE 00 04 10 - FORM FOR FORM FOR GENERAL BID with the reissued bid form as part of this addendum.

4. REPLACE 00 41 10 - FORM FOR SUB-BID with the reissued bid form as part of this addendum.
5. OMIT Section 01 23 00 ALTERNATE in its entirety.
6. Section 01 10 00 SUMMARY OF WORK, under 1.26 LIST OF DRAWINGS, ADD architectural Sheet A301 Enlarged Toilet Room Plan, Interior Elevations, Accessory Schedule and Details. Additionally, OMIT "ALTERNATE #1" LABEL for P200A.
7. Section 26 00 00 ELECTRICAL, 1.4 DESCRIPTION OF WORK, Item B; ADD "Addendum 1 dated 8/30/2024." after each sheet C003, C004, and C006.

### **3) ATTACHMENTS**

1. Updated Plan Holder List
2. C002 DEMOLITION PLAN - Addendum 2 dated 9/4/2024
3. C003 SITE LAYOUT PLAN - Addendum 1 dated 8/30/2024 and Addendum 2 dated 9/4/2024
4. C006 DETAIL SHEET (1 OF 3) - Addendum 1 dated 8/30/2024 and Addendum 2 dated 9/4/2024
5. A101 ROOF PLAN AND SITE DIAGRAM - Addendum 2 dated 9/4/2024
6. 00 04 10 - FORM FOR FORM FOR GENERAL BID  
00 41 10 - FORM FOR SUB-BID

(THIS COMPLETES ADDENDUM NO. 2)

Dedham-Westwood Water District  
Storage Facility and Site Improvements

#6790	Dedham Westwood Water District Storage Facility and Site Improvements	
	Plan Holder List	
#	Company Name	
1	Ace Restoration Co. Inc.	
2	American Electrical Construction, Inc.	
3	Araujo Bros Plumbing and Heating, Inc.	
4	Asphalt engineering	
5	Beacon Building Supply	
6	Brite-Lite Electrical Co., Inc.	
7	CAM HVAC & CONSTRUCTION INC.	
8	CDS Contracting Services, LLC	
9	Cenedella Masonry Inc.	
10	Collins Construction	
11	Commercial Masonry Corporation	
12	Construction Dynamics, Inc.	
13	Costa Brothers Masonry	
14	Cranshaw Construction	
15	Custom Iron Works	
16	Dagle Electrical Construction Corp	
17	D&C Construction Co., Inc.	
18	EDM Construction, Inc.	
19	EJ Prescott	
20	Empire Masonry Corp	
21	Enterprise Equipment Co. Inc.	
22	Fall River Electrical Associates	
23	Fernandes Masonry	
24	Folan Waterproofing	
25	Geldart Associates	
26	GenCon	
27	G&H Heating and Cooling, Ilc.	
28	Glionna Plumbing & Heating Services, Inc	
29	H.J. Russell	
30	Houle Welding & Fabrication Inc.	
31	Icon West Corporation Electrical	
32	Integrated Electrical Systems Inc.	
33	Jasco Electric Inc.	
34	JF White Contracting	
35	JJ Cardosi, Inc.	
36	John W. Egan Co.,inc.	
37	JM's Painting Corp	
38	K5	
39	King Painting, Inc.	
40	Kneeland Plumbing & Heating, Inc.	
41	laPan mechanical	
42	Losorodo Electric	
43	Macura Excavating	
44	Marmelo Bros Construction	
45	M-V Electrical Contractors, Inc.	
46	Nadeau Corporation	
47	N.B. KENNEY COMPANY, INC.	
48	Needham Certified Welding Corp.	
49	NEL Corporation	
50	New England Builders & Contractors Inc.	
51	New England Specialty Services Inc	
52	Northern Contracting Corp	

Dedham-Westwood Water District  
Storage Facility and Site Improvements

53	Northstar Refrigeration Inc.
54	Performance Plumbing and Heating
55	Phillips Electric, Inc
56	PJ Dionne Company, Inc.
57	Poulin Construction Inc.
58	Quinn Bros.of Essex
59	Richard T Losordo Electrical Services Inc
60	Robert W. Irvine & Sons, Inc.
61	Seaver Construction
62	Site Improvements Inc
63	South Coast Improvement
64	Systems Contracting Inc.
65	TCD Construction, Inc.
66	The Waterproofing Company LLC
67	Tim's Fabricators Inc
68	Top Quality Painting Company
69	Tower Construction
70	United Steel, Inc
71	Vantage Builders, Inc.
72	V&G Ironworks
73	Veterans Development Corporation, Inc.
74	Wayne J. Griffin Electric, Inc.
75	WES Construction Corp.



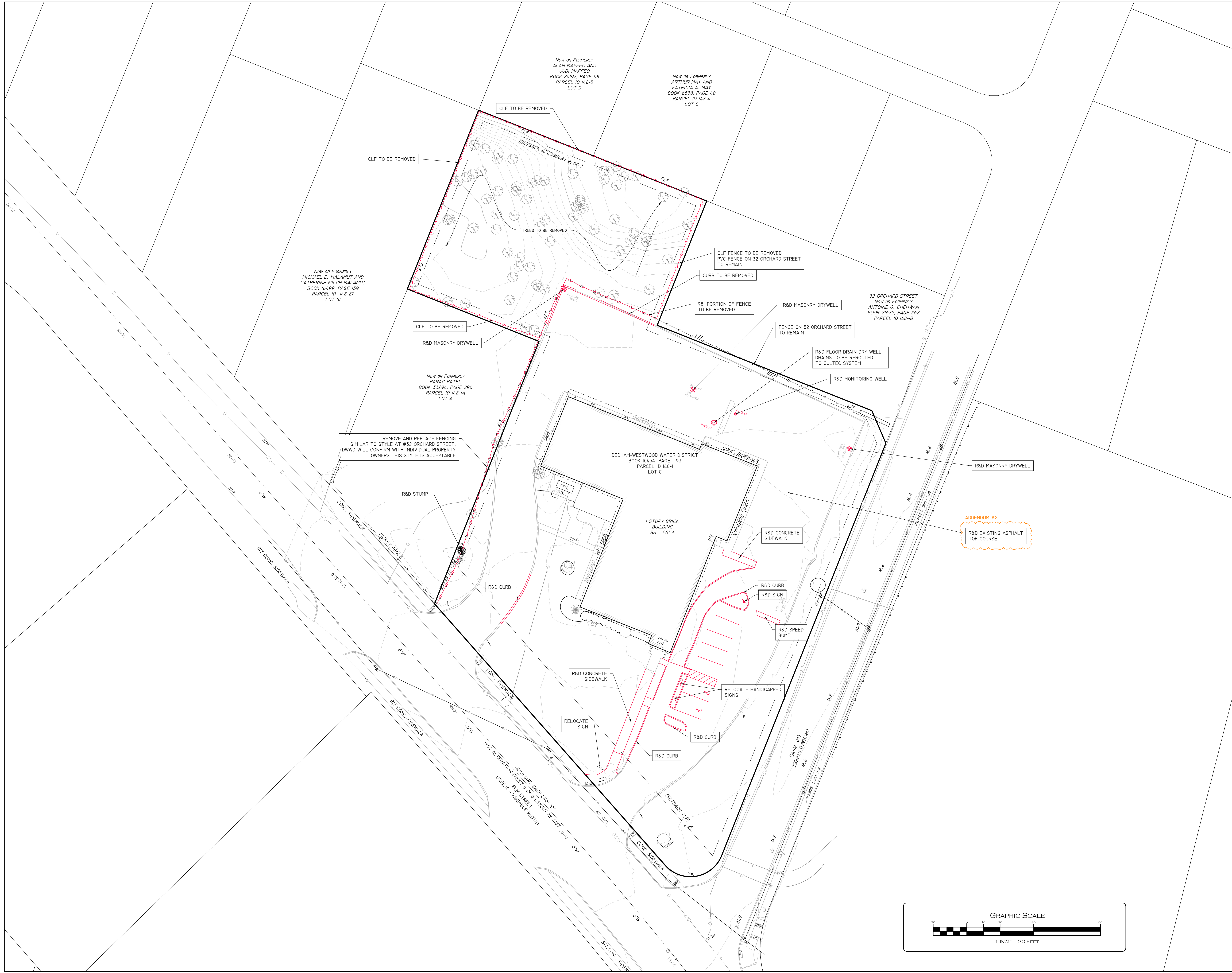

This drawing is copyrighted and is subject to copyright protection as an "architectural work" under 17 U.S.C. Sec. 101 et seq. The protection includes but is not limited to the overall form as well as the arrangement and composition of spaces, materials, color and elements in the design. Under such protection, unauthorized use of this drawing may result in the cessation of construction or buildings being erected and/or monetary compensation being awarded to The Robinson Green Beretta Corporation (RGCB).

Any reproduction, possession, or use of this drawing or any part thereof without the express written permission of RGCB, is prohibited. Violators will be prosecuted to the full extent of the law.

© RGB 2024

Certification

Drawn by L.J.G.

Checked by P.D.C.

Revised on

ADDENDUM #1 - 8.30.2024

ADDENDUM #2 - 9.4.2024

PAUL D. CARLSON  
CIVIL  
NO. 40996

*Paul Carlson*

Revised by

ADDENDUM #1 - 8.30.2024

ADDENDUM #2 - 9.4.2024

**InSITE** Engineering Services, LLC  
PROFESSIONAL ENGINEERS & LAND SURVEYORS  
Precision. Clarity. Certainty.

InSite Professional Complex, Suite 1  
1530 Fall River Avenue, Seekonk, MA 02771  
Phone: (508) 336-4500 Fax: (508) 336-4558  
Web Address: InSiteEngineers.com

50 Holden Street  
Providence, Rhode Island 02908  
Phone: (401) 272-1730  
Fax: (401) 273-7156  
E-mail: rginfo@rgb.net  
www.rgb.net

Architecture - Project Management - Interior Design

Project

**DEDHAM-  
WESTWOOD  
WATER DISTRICT**

**STORAGE  
FACILITY**

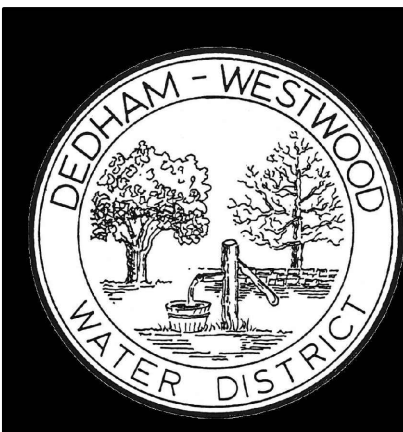

50 ELM STREET  
DEDHAM, MA 02026

Drawing Status

**DRAFT 100% Construction  
DOCUMENTS**

Issued On 8/23/2024

Sheet Contents

**DEMOLITION  
PLAN**

Project Number. 6790

Drawing No. **C002**

Sheet 2 of 8

GRAPHIC SCALE

1 INCH = 20 FEET



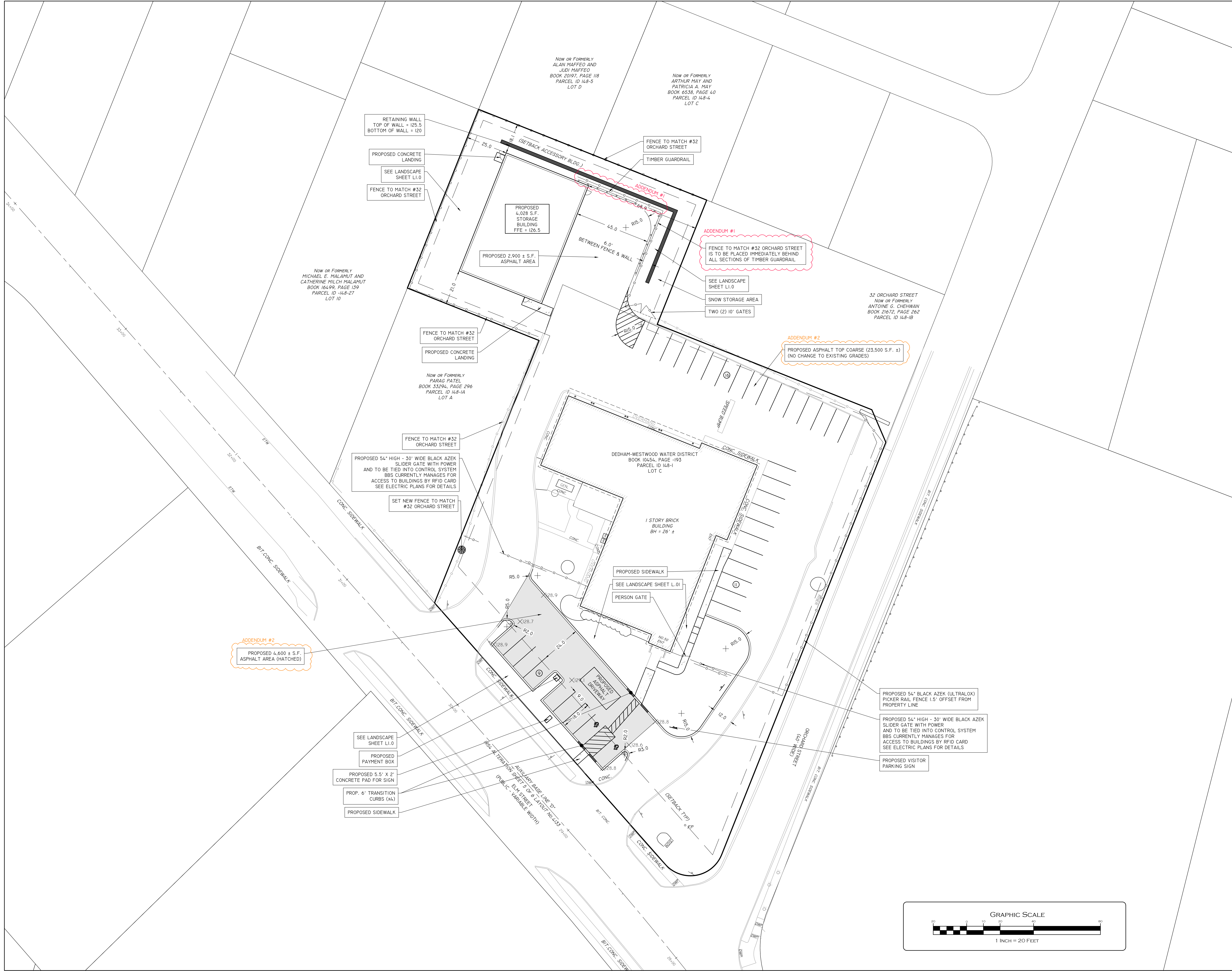

This drawing is copyrighted and is subject to copyright protection as an "architectural work" under 17 U.S.C. Sec. 101 et seq. The protection includes but is not limited to the overall form as well as the arrangement and composition of spaces, materials, color and elements in the design. Under such protection, unauthorized use of this drawing may result in the cessation of construction or buildings being issued and/or monetary compensation being awarded to The Robinson Green Beretta Corporation (RGCB).

Any reproduction, possession, or use of this drawing or any part thereof without the express written permission of RGCB, is prohibited. Violators will be prosecuted to the full extent of the law.

© RGB 2024

Certification



Drawn by L.J.G.

Checked by PDC

Revised on

ADDENDUM #1 - 8.30.2024

ADDENDUM #2 - 9.4.2024



InSite Professional Complex, Suite 1  
1530 Fall River Avenue, Seekonk, MA 02771  
Phone: (508) 338-4500 Fax: (508) 338-4558  
Web Address: insiteengineers.com

50 Holden Street  
Providence, Rhode Island 02908

Phone: (401) 272-1730

Fax: (401) 273-7156

E-mail: rginfo@rgb.net

www.rgb.net

Architecture - Project Management - Interior Design

Project

**DEDHAM-  
WESTWOOD  
WATER DISTRICT**

**STORAGE  
FACILITY**

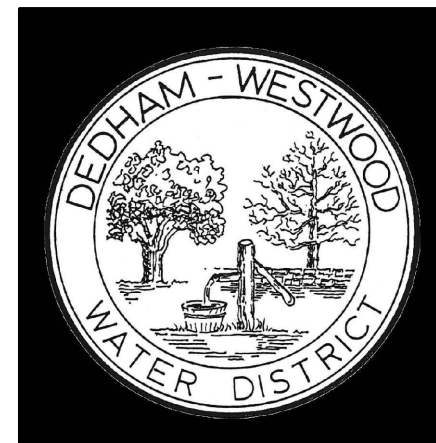

50 ELM STREET  
DEDHAM, MA 02026

Drawing Status

**DRAFT 100% Construction  
DOCUMENTS**

Issued On 8/23/2024

Sheet Contents

**SITE LAYOUT  
PLAN**

Project Number. 6790

Drawing No.

**C003**

Sheet 3 of 8

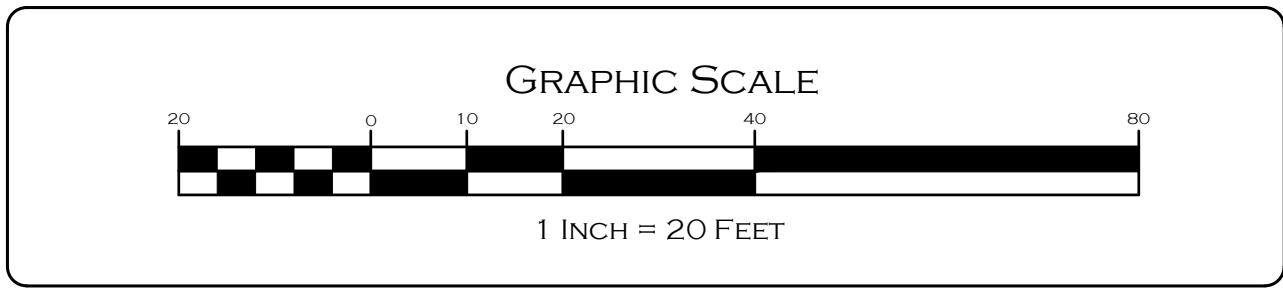







This drawing is copyrighted and is subject to copyright protection as an "architectural work" under 17 U.S.C. Sec. 101 et seq. The protection includes but is not limited to the overall form as well as the arrangement and composition of space, materials, color and elements in the design. Under such protection, unauthorized use of this drawing may result in the cessation of construction or building being started and/or monetary compensation being awarded to The Robinson Green Beretta Corporation (RGB).

Any reproduction, possession, or use of this drawing or any part thereof without the express written permission of RGB, is prohibited. Violators will be prosecuted to the full extent of the law.

© RGB 2024

Certification

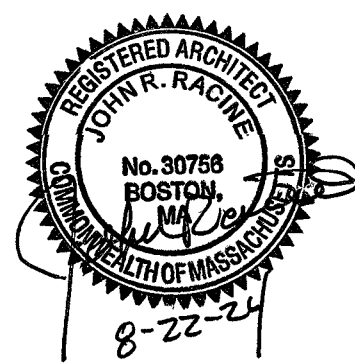

Drawn by ADC

Checked by AHB, JJR

Revised on

2 9-4-2024 ADDENDUM 2

(DATE) (DESCRIPTION)

50 Holden Street  
Providence, Rhode Island 02908

Phone: (401) 272-1730  
Fax: (401) 273-7156

E-mail: rgbinfo@rgb.net  
www.rgb.net

Architecture - Project Management - Interior Design

Project

DEDHAM-WESTWOOD  
WATER DISTRICT

STORAGE FACILITY AND  
SITE IMPROVEMENTS

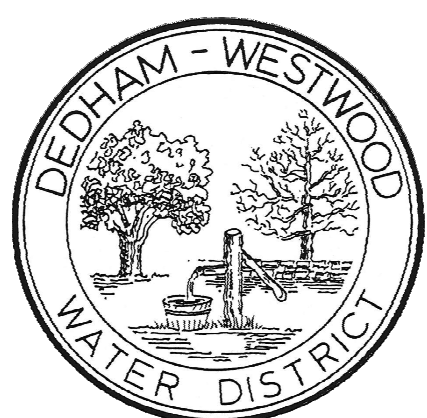

50 ELM STREET  
DEDHAM, MA 02026

Drawing Status

100% CONSTRUCTION  
DOCUMENTS

Issued On 8/20/2024

Sheet Contents

ROOF PLAN AND SITE  
DIAGRAM

Project Number. 6790

Drawing No.

A101

Sheet of

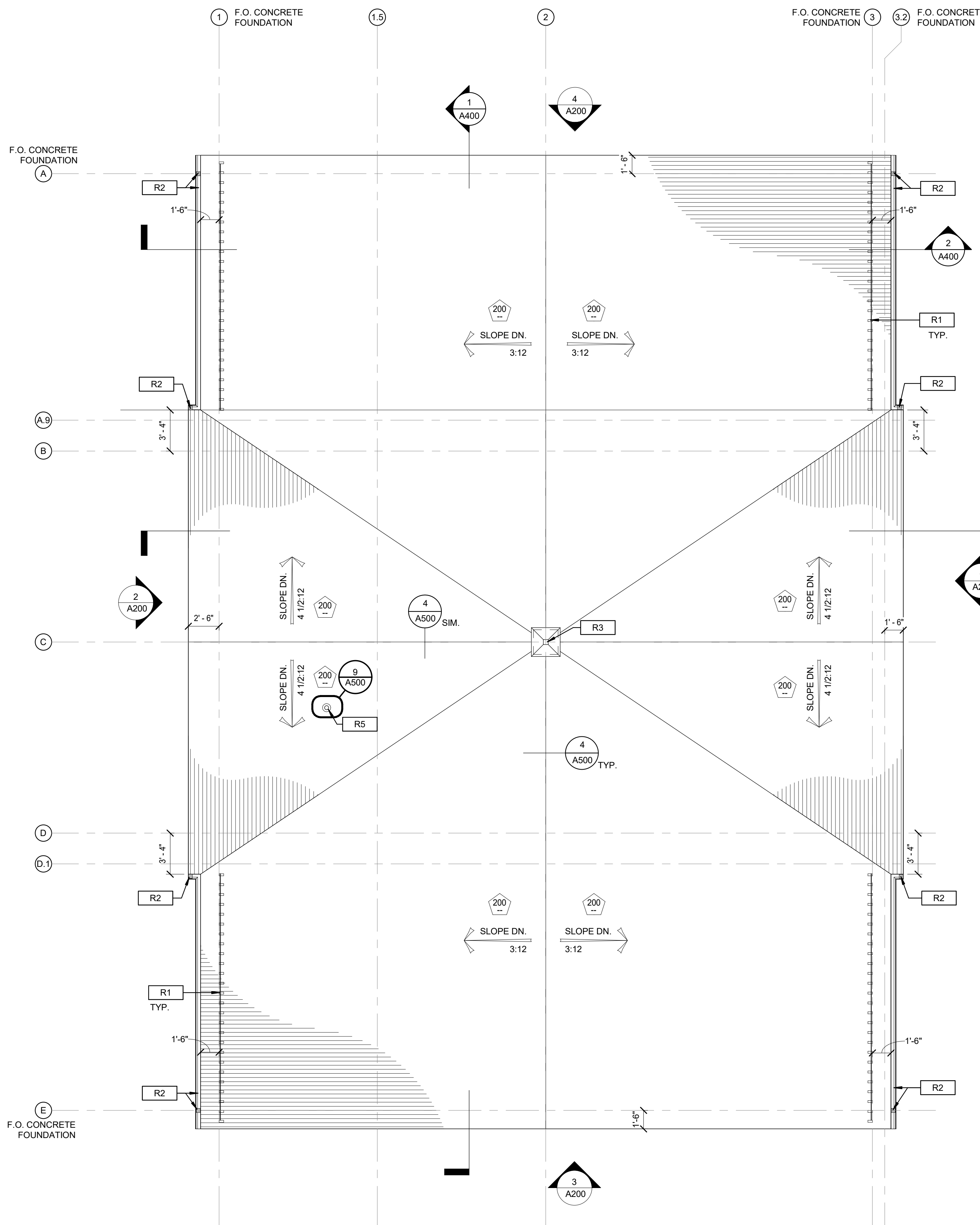

### 1 ROOF PLAN

A101 Scale: 3/16" = 1'-0"

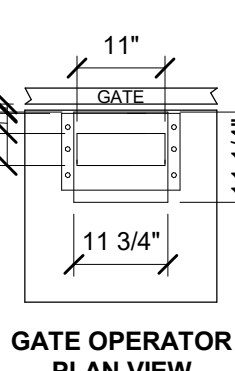
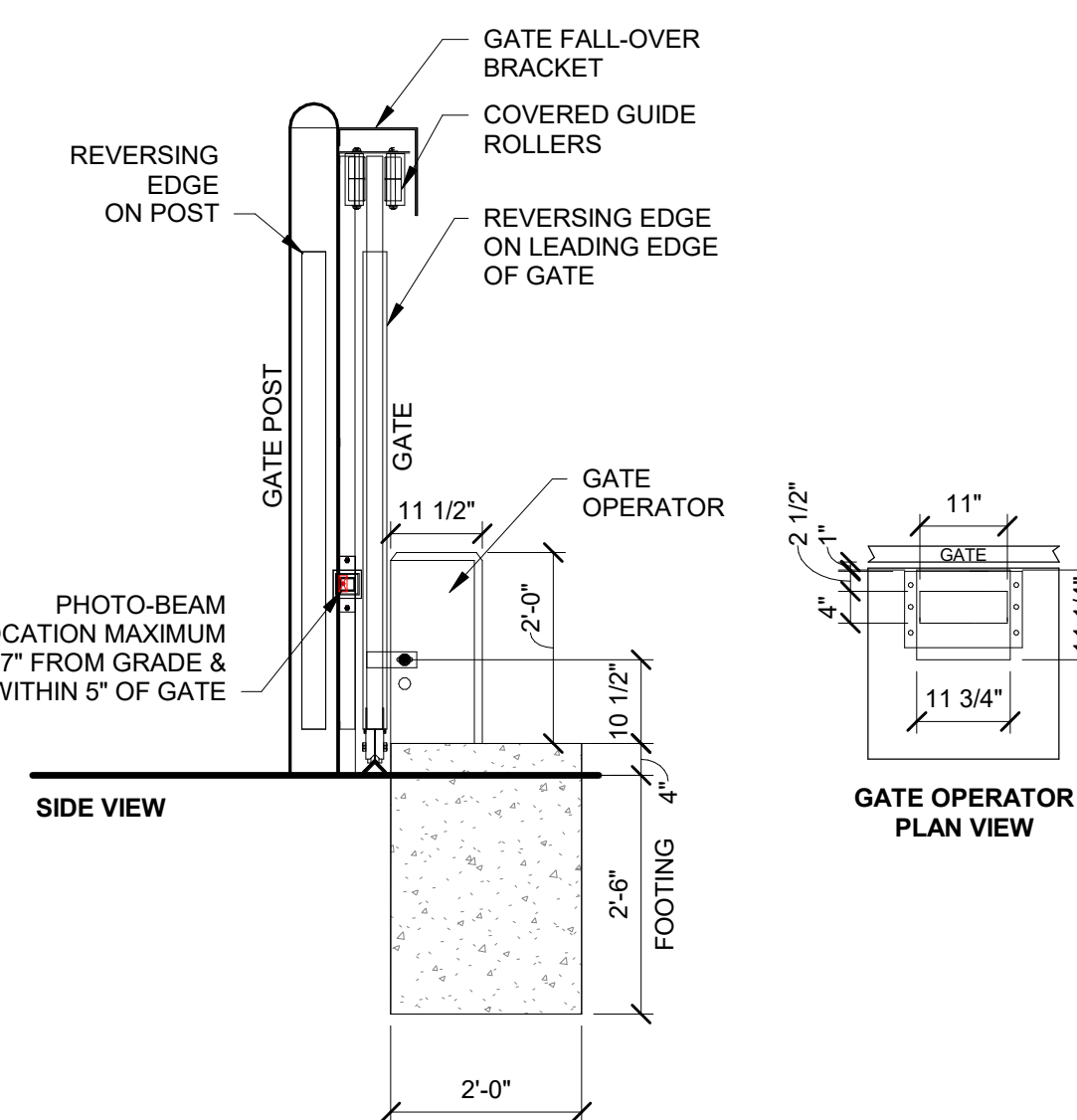
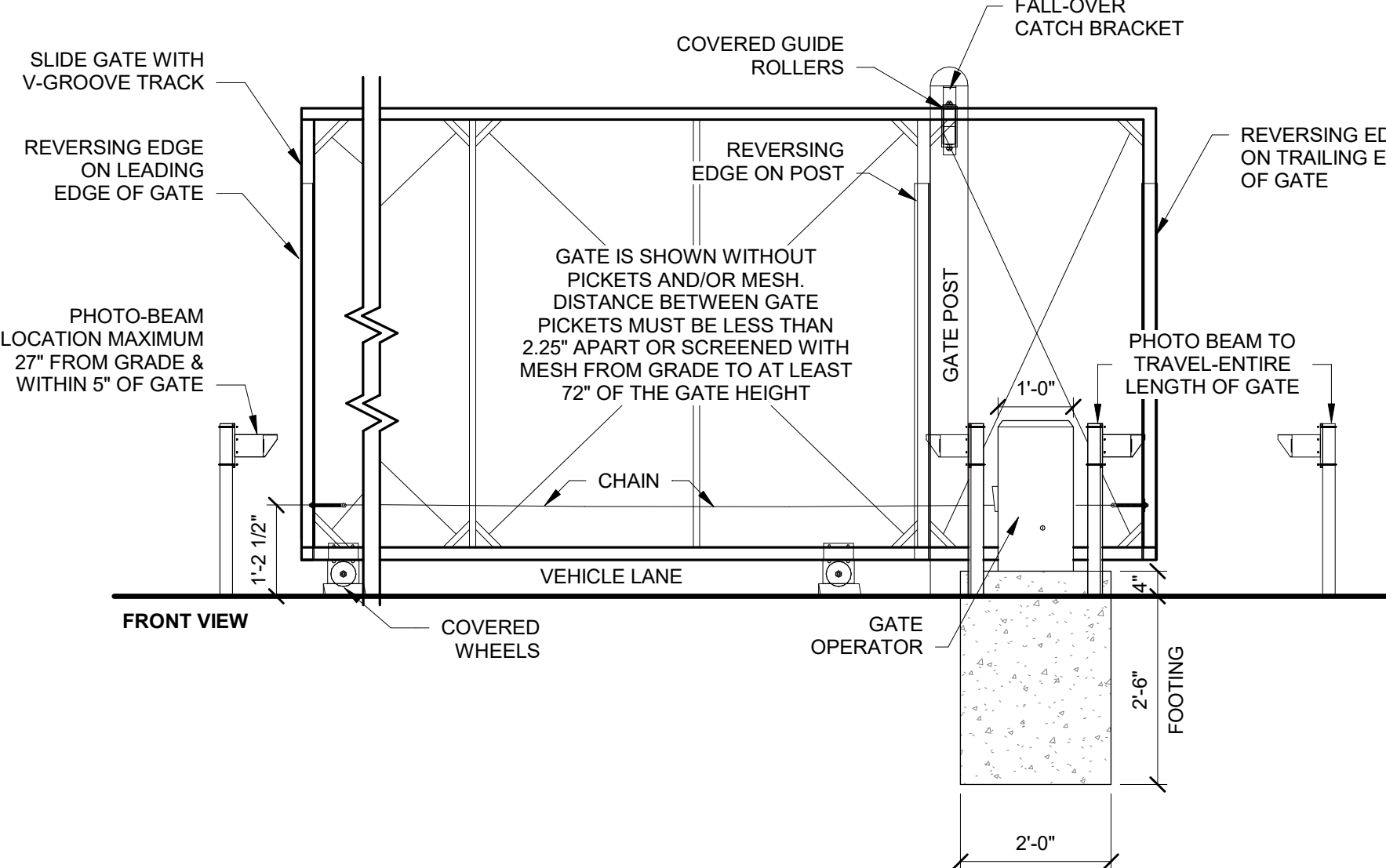
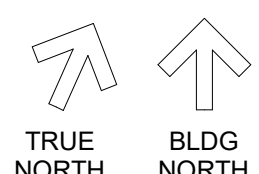

### 3 SLIDING GATE DETAILS

A101 Scale: 1/2" = 1'-0"

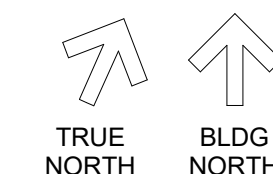

### 2 SITE PLAN DIAGRAM

A101 Scale: 1" = 20'-0"

#### ROOF PLAN WORK NOTES

- R1 F&I SNOWFENCE; RE: 3/A500
- R2 F&I 5" MIN. BOX GUTTER AND DOWNSPOUT; COLOR TO MATCH ADJACENT WALL OR ROOF PANEL
- R3 F&I PREFABRICATED CUPOLA; REFER TO SPECIFICATIONS FOR ADDITIONAL INFORMATION
- R5 F&I FLASHING BOOT &/or SHEET METAL FLASHING FOR PLUMBING AND MECHANICAL PENETRATIONS. PER MANUFACTURERS INSTRUCTIONS. RE: MECH AND PLUMB DWGS, TYP.
- R6 F&I VEHICULAR SLIDE GATE AND GATE OPERATOR. RE: 3/A101 FOR DETAILS AND SECTION 32 31 32 OF SPEC.

#### GENERAL ROOF NOTES

- NOT ALL PENETRATIONS MAY BE SHOWN. COORDINATE ALL WORK w/ STRUCTURAL, PLUMBING, MECHANICAL, ELECTRICAL &/or OTHER DRAWINGS.
- ALL DIMENSIONS TO NEW CONSTRUCTION ARE TO FACE OF FOUNDATION WALL.
- ALL NEW ROOF SYSTEMS ARE TYPE 200 U.N.O.
- ARROW SLOPE OF ROOF. SLOPE DN. DENOTES DOWNWARD

#### ROOF PLAN LEGEND

#	WORK NOTES WITHOUT AN ARROW INDICATE AN ENTIRE SPACE/AREA.	PREFABRICATED CUPOLA
#	WORK NOTES WITH AN ARROW(S) INDICATE SPECIFIC AREAS &/or ITEMS.	SNOWFENCE
SLOPE DN.	PITCH & SLOPE DIRECTION	GUTTER
	INSULATED METAL ROOF PANELS	DOWNSPOUT



## SECTION 00 04 10 - FORM FOR GENERAL BID MGL C.149 OVER \$150K

DATE:

TO THE AWARDING AUTHORITY: Dedham-Westwood Water District  
50 Elm Street  
Dedham, MA 02026

CARE OF: Mr. Blake Lukis, Executive Director

A. The Undersigned proposes to furnish all labor and materials required for completing, for the **Dedham-Westwood Water District located in Dedham, Massachusetts**, in accordance with the accompanying plans, specifications, and addenda prepared by RGB Architects for the contract price specified below, subject to additions and deductions according to the terms of the specifications.

B. This bid includes addenda numbered:

\_\_\_\_\_

C. The proposed contract price is:

\_\_\_\_\_ dollars \$\_\_\_\_\_.  
(Bid Amount in Words Bid Amount in Numbers)

D. The subdivision of the proposed contract price is as follows:

ITEM 1. The work of the general contractor, being all work other than that covered by ITEM 2.

TOTAL OF ITEM 1 ..... \$\_\_\_\_\_

Sub-trade Name of Filed Sub-bidder Sub-bid Amount Bond Required

Yes No (check one)

Sub-trade	Name of Filed Sub-bidder	Sub-bid Amount	Bond Required
-----------	--------------------------	----------------	---------------

\_\_\_\_\_

\_\_\_\_\_

\_\_\_\_\_

\_\_\_\_\_

\_\_\_\_\_

\_\_\_\_\_

TOTAL OF ITEM 2 ..... \$ \_\_\_\_\_

The undersigned agrees that each of the above named sub-bidders will be used for the work indicated at the amount stated, unless a substitution is made. The undersigned further agrees to pay the premiums for the performance and payment bonds furnished by sub-bidders as requested herein and that all of the cost of all such premiums is included in the amount set forth in ITEM 1 of this bid.

The undersigned agrees that if he is selected as general contractor, he will promptly confer with the awarding authority on the question of sub-bidders; and that the awarding authority may substitute for any sub-bid listed above a sub-bid filed with the awarding authority by another sub-bidder for the sub-trade against whose standing and ability the undersigned makes no objection; and that the undersigned will use all such finally selected sub-bidders at the amounts named in their respective sub-bids and be in every way as responsible for them and their work as if they had been originally named in this general bid, the total contract price being adjusted to conform thereto.

- E. The undersigned agrees that, if he is selected as general contractor, he will within five days, Saturdays, Sundays and legal holidays excluded, after presentation thereof by the awarding authority, execute a contract in accordance with the terms of this bid and furnish a performance bond and also a labor and materials or payment bond, each of a surety company qualified to do business under the laws of the commonwealth and satisfactory to the awarding authority and each in the sum of the contract price, the premiums for which are to be paid by the general contractor and are included in the contract price; provided, however, that if there is more than 1 surety company, the surety companies shall be jointly and severally liable.

The undersigned hereby certifies that he is able to furnish labor that can work in harmony with all other elements of labor employed or to be employed on the work; that all employees to be employed at the worksite will have successfully completed a course in construction safety and health approved by the United States Occupational Safety and Health Administration that is at least 10 hours in duration at the time the employee begins work and who shall furnish documentation of successful completion of said course with the first certified payroll report for each employee; and that he will comply fully with all laws and regulations applicable to awards made subject to section 44A. The undersigned further certifies under the penalties of perjury that this bid is in all respects bona fide, fair and made without collusion or fraud with any other person. As used in this subsection the word "person" shall mean any natural person, joint venture, partnership, corporation or other business or legal entity.

The undersigned further certifies under penalty of perjury that the said undersigned is not presently debarred from doing public construction work in the commonwealth under the provisions of section twenty-nine F of chapter twenty-nine, or any other applicable debarment provisions of any other chapter of the General Laws or any rule or regulation promulgated thereunder.



- F. The undersigned agrees that the unit prices Work described under Division 01 22 00 UNIT PRICES are applicable for additional or deductive work from that as specified or shown on the Contract Documents. Include Section 01 22 00 with Bid Form.

\_\_\_\_\_  
NAME OF BIDDER

\_\_\_\_\_  
SIGNATURE AND TITLE OF PERSON SIGNING BID

Date: \_\_\_\_\_

BUSINESS ADDRESS  
\_\_\_\_\_

END OF SECTION 00 04 10

## SECTION 00 41 10 – FORM FOR SUB-BID

DATE: \_\_\_\_\_

TO: Dedham-Westwood Water District  
50 Elm Street  
Dedham, MA 02026

Care of:  
Mr. Blake Lukis  
Executive Director

To all General Bidders except those excluded: \_\_\_\_\_

- A. The undersigned proposes to furnish all labor and materials required for completing, in accordance with the hereinafter described plans, specifications and addenda, all the work specified in **Section No.** \_\_\_\_\_ of the specifications and in any plans specified in such section, prepared by **RGB Architects** for **Dedham-Westwood Water District Storage Facility** in **Dedham, Massachusetts**, for the contract sum of:

\_\_\_\_\_ dollars \$ \_\_\_\_\_  
Bid Amount in Words Bid Amount in Numbers

- B. This sub-bid includes addenda numbered: \_\_\_\_\_

- C. This sub-bid

\_\_\_\_\_ May be used by any General Bidder Except:

\_\_\_\_\_  
\_\_\_\_\_

\_\_\_\_\_ May only be used by the following General Bidders:

\_\_\_\_\_  
\_\_\_\_\_

To exclude general bidders, insert "X" in one box only and fill in blank following that box.  
Do not answer C if no general bidders are excluded

- D. The undersigned agrees that, if he is selected as a sub-bidder, he will, within 5 days, Saturdays, Sundays and legal holidays excluded, after presentation of a subcontract by the general bidder selected as the general contractor, execute with such general bidder a subcontract in accordance with the terms of this sub-bid, and contingent upon the execution of the general contract, and, if requested so to do in the general bid by the general bidder, who shall pay the premiums therefor, or if prequalification is required pursuant to section 44D 3/4, furnish a performance and payment bond of a surety company qualified to do business under the laws of the commonwealth and satisfactory to the awarding authority, in the full sum of the subcontract price.



- E. The names of all persons, firms and corporations furnishing to the undersigned labor or labor and materials for the class or classes or part thereof of work for which the provisions of the section of the specifications for this sub-trade require a listing in this paragraph, including the undersigned if customarily furnished by persons on his own payroll and in the absence of a contrary provision in the specifications, the name of each such class of work or part thereto and the bid price for such class of work or part thereof are:

Name	Class of Work	Bid Price
_____	_____	_____
_____	_____	_____

(Do not give bid price for any class or part thereof furnished by the undersigned)

- F. The undersigned agrees that the above list of bids to the undersigned represents bona fide bids based on the hereinbefore described plans, specifications and addenda and that, if the undersigned is awarded the contract, they will be used for the work indicated at the amounts stated, if satisfactory to the awarding authority.
- G. The undersigned further agrees to be bound to the general contractor by the terms of the hereinbefore described plans, specifications, including all general conditions stated therein, and addenda, and to assume toward him all the obligations and responsibilities that he, by those documents, assumes toward the owner.
- H. The undersigned offers the following information as evidence of his qualifications to perform the work as bid upon according to all the requirements of the plans and specifications:
1. Have been in business under present business name \_\_\_\_\_ years.
  2. Ever failed to complete any work awarded?
  3. List one or more recent buildings with names of the general contractor and architect on which you served as a sub-contractor for work of similar character as required for the above-named building.

Building, Contractor and Architect Work

Building of Contract	Architect	General Contractor	Amount
_____	_____	_____	\$ _____
_____	_____	_____	\$ _____
_____	_____	_____	\$ _____

Bank Reference: \_\_\_\_\_

- I. The undersigned hereby certifies that he is able to furnish labor that can work in harmony with all other elements of labor employed or to be employed on the work; that all employees to be employed at the worksite will have successfully completed a course in construction safety and health approved by the United States Occupational Safety and Health Administration that is at least 10 hours in duration at the time the employee begins work and who shall furnish

documentation of successful completion of said course with the first certified payroll report for each employee; and that he will comply fully with all laws and regulations applicable to awards of subcontracts subject to section 44F.

The undersigned further certifies under penalties of perjury that this sub-bid is in all respects bona fide, fair and made without collusion or fraud with any other person. As used in this subsection the word "person" shall mean any natural person, joint venture, partnership, corporation or other business or legal entity. The undersigned further certifies under penalty of perjury that the said undersigned is not presently debarred from doing public construction work in the commonwealth under the provisions of section twenty-nine F of chapter twenty-nine, or any other applicable debarment provisions of any other chapter of the General Laws or any rule or regulation promulgated thereunder.

\_\_\_\_\_ NAME OF SUB-BIDDER

\_\_\_\_\_ SIGNATURE AND TITLE OF PERSON  
SIGNING BID

\_\_\_\_\_

END OF SECTION 00 41 1